



## 2022 SPA FRANCORCHAMPS EVENT

25 to 28 August 2022

---

**From** The FIA Formula 3 Race Director  
**To** All Teams, All Officials

**Document** 2  
**Date** 25 August 2022  
**Time** 16:06

---

**Title** 2022 F3 Spa-Francorchamps Event Notes  
**Description** 2022 F3 Spa-Francorchamps Event Notes  
**Enclosed** 2022 F3 Spa-Francorchamps Event Notes v1.pdf

**Claro Ziegahn**

**The FIA Formula 3 Race Director**

---

<b>From</b>	The FIA Formula 3 Race Director	<b>Document</b>	02
<b>To</b>	All Teams, All Officials	<b>Date</b>	25 August 2022
		<b>Time</b>	16:05

---

## EVENT NOTES

### General Instructions

- 1) **Pit lane map.**
  - 1.1. Safety Car lines.
  - 1.2. The location of the pit entry and the pit exit.
  - 1.3. Designated garage areas.
  - 1.4. Safety Car position for first lap and rest of race.
  - 1.5. Blue flag marshal at the pit exit.
  - 1.6. Track light panels displaying pit entry status.
- 2) **Pre & Post Session / Race Procedure from support paddock to F1 pit lane**
  - 2.1. For the transfer procedures from the support paddock to the F1 pitlane, prior to all sessions and races, only the set of installation tyres detailed in Article 24.1 of the Sporting Regulations, may be used.
  - 2.2. A detailed description and further information of this procedure (pit Lane order and timing) are described in the attached document – F3 Event Procedures.
- 3) **Tyre Schedule**
  - 3.1. Refer to attached document – F3 Tyre Schedule.
- 4) **Pirelli Event Preview**
  - 4.1. With reference to Article 12.8 of the Technical Regulations see the attached document provided by the official tyre supplier.
- 5) **Track Light Panels**
  - 5.1. The FIA track light panels have been installed in the positions shown on the circuit map. In accordance with Appendix H to the ISC the light signals have the same meaning as flag signals.
- 6) **Start Lights**
  - 6.1. When the red start lights are illuminated all cars shall immediately reduce speed and proceed slowly back to the pit lane.
- 7) **Drivers leaving their pit stop position in the pit lane**
  - 7.1. For safety reasons, during practice and qualifying drivers must not do burn outs from their pit stop position, for the avoidance of doubt this also applies when the pit exit is open for reconnaissance laps.
  - 7.2. It is not permitted to do burn outs or clutch bite points checks in the paddock, garage areas and in the pit lane at any time during the Event.
  - 7.3. For reasons of safety, any driver released from their pit stop position must move to the fast lane as quickly as possible, drivers must not drive side by side with another car.
  - 7.4. For reasons of safety and sporting equity, drivers must not drive through other team's pit bay after being released from their pit stop position.
- 8) **Observing yellow flags during free practice and qualifying**
  - 8.1. Double waved: Any driver passing through a double waved yellow marshalling sector must reduce speed significantly and be prepared to change direction or stop. In order for the stewards to be

satisfied that any such driver has complied with these requirements it must be clear that he has not attempted to set a meaningful lap time, for practical purposes this means any driver in a double yellow sector, will have that lap time deleted.

- 8.2. Single waved: Drivers should reduce their speed and be prepared to change direction. It must be clear that a driver has reduced speed and, in order for this to be clear, a driver would be expected to have braked earlier and/or discernibly reduced speed in the relevant marshalling sector.
- 8.3. Drivers should not overtake any car in a single waved yellow marshalling sector unless it is clear that a car is slowing with a completely obvious problem, e.g. obvious accident damage or a deflated tyre.

## 9) Lapping during the race

- 9.1. The ISC requires drivers who are caught by another car about to lap him to allow the faster driver past at the first available opportunity. The F1 Marshalling System has been developed in order to ensure that the point at which a driver is shown blue flags is consistent, rather than trusting the ability of marshals to identify situations that require blue flags.

As it was at the end of last season the system will be set to give a pre-warning when the faster car is within 3.0s of the car about to be lapped, this should be used by the team of the slower car to warn their driver he is soon going to be lapped and that allowing the faster car through should be considered a priority. When the faster car is within 1.2s of the car about to be lapped blue flags will be shown to the slower car (in addition to blue light panels, blue cockpit lights and a message on the timing monitors) and the driver must allow the following driver to overtake at the first available opportunity.

It should be noted that the aim of using F1MS is ensure consistent application of the rules, additional instructions may also be given by race control when necessary.

## 10) Safety Car Procedure

- 10.1. Art. 40.13 (...) In order to avoid the likelihood of accidents before the safety car returns to the pits, from the point at which the lights on the car are turned out drivers must proceed at a pace which involves no erratic acceleration or braking nor any manoeuvre which is likely to endanger other drivers or impede the restart.(...)

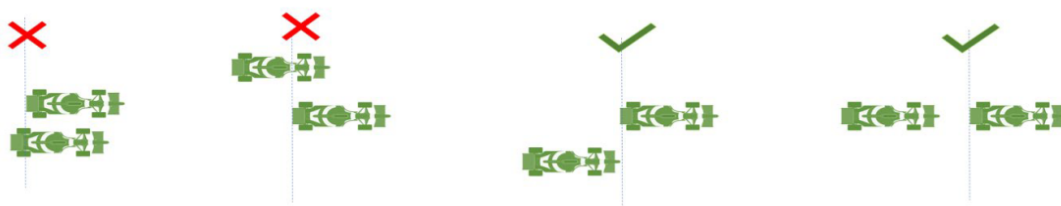

## 11) Fuel pressure release in parc fermé

- 11.1. For safety reasons, teams are authorised to appoint one person specifically in order to release the pressure inside the fuel cell when the cars return after each session. In addition, teams are authorised to attach fans to the car in the parc fermé.
- 11.2. When the cars are in the parc fermé, this person must request prior authorisation from the FIA Technical Delegate on site and is only authorized to perform the action specified above.
- 11.3. This person will not count as far as Article 21.5 of the 2022 FIA F3 Sporting Regulations is concerned (team personnel limitation)

## 12) Teams Guests

- 12.1. Teams are reminded that guests are included in the category of participants as defined in Article 20 of the International Sporting Code. At the same time, Article 9.15 from the International Sporting Code states that the competitor is responsible for all acts or omissions on the part of any person to whom the competitor has allowed access to the reserved area. The pit lane and the grid are reserved areas.

## **Event Specific Instructions**

### **13) Changes to the circuit**

- T1: gravel mid-to-exit and brought closer to exit kerb
- Resurfacing on straight after T1 before endurance pit entry
- T2: new single apex kerb 1.6m wide and temporary combination element removed
- T2 – T4: new track surface from approx. 100m before T2 to approx. 100m after T4, increased run-off area by up to 25m, realignment of barriers and new debris fencing
- T5 – T6: new barriers and debris fencing
- T7: exit kerb reduced in width and gravel trap behind
- T8: new track surface from beginning of kerb on driver's left until exit of T9
- T9: temporary apex kerb and gravel trap close to track edge on corner exit
- T9: removal of red sausage kerb at the exit on Driver's Right
- T10-T11: additional gravel in run-off area, realignment of barrier openings
- T12-T13: additional gravel in run-off area
- T14-T15: additional gravel and entry/exit kerbs reduced in width
- T17: additional gravel in run-off area, new barriers & debris fence
- T18: additional gravel in run-off area

### **14) Escape road at turn 5**

- 14.1.** If a driver overshoots the corner at turn 5 there is a small road along the front of the tyre barrier which leads back onto the track at turn 7, please ensure you use this when necessary and then re-join the track in a safe manner without gaining a lasting advantage.

### **15) Fire extinguishers around the circuit**

- 15.1.** Indicated by white boards with a red fire extinguisher image attached to the debris fences and barriers.

### **16) Places to remove cars from the track**

- 16.1.** Indicated by 2m long fluorescent orange panels on the barriers. If it is safe to do so, ideally drivers should try to stop on the right-hand side of the track.

### **17) Places where drivers may leave the track**

- 17.1.** Indicated by orange painted openings in the debris fences and orange painted squares on the barriers.
- 17.2.** Should a car stop on the track during a session, it is recommended that the driver keeps all their protective clothing (Helmet, Gloves, etc) on until they have returned to their garage.

### **18) Lines or bollards-at the Pit Entry and Pit Exit**

- 18.1.** In accordance with Chapter 4, Article 4 and 5 of Appendix L to the ISC drivers must follow the procedures at pit entry and pit exit.
- 18.2.** Drivers leaving the track to enter the pit entry road, must pass on the right-hand side of the bollard placed on SC line 1.
- 18.3.** Before SC line 2, there is a continuous white line separating the cars coming from the pits from the cars on track. For safety reasons, drivers leaving the pits, must respect the afore mentioned line. This line will extend the application of Article 5 c) from Chapter IV of Appendix L.

### **19) Track Limits**

- 19.1.** In accordance with the provisions of Article 27.3, the white lines define the track edges. Each time a driver fails to negotiate with the exit of turn 19, will result in that lap time and the immediately following lap time being invalidated by the Stewards.

## 20) Track light panel displaying pit entry status

- 20.1. Light panels 19 indicated on the pit lane map will display a flashing yellow arrow if cars are required to use the pit lane once the Safety Car has been deployed during the race.
- 20.2. Light panels 19 indicated on the pit lane map will display a flashing red cross if the pit lane is closed at any point during the race.

## 21) DRS

- 21.1. DRS Detection will be automatically disabled in each individual zone if any of the light panels in that particular zone are displaying yellow. The zones and corresponding light panels are as follows:

- a) DRS Activation 1: Panels 5, 6, 7
- b) DRS Activation 2: Panels 19, 1, 2

## 22) Pit Lane

- 22.1. The pit lane speed limit is 60 km/h for the entire event.

## 23) Pit Lane Barriers

- 23.1. F1 Teams have been instructed to ensure their barriers are no more than three meters from the garages.

## 24) Practice Starts

- 24.1. Practice starts may be carried out on the RHS of the pit exit road after Turn 1 and before the SC2 line. During this time any driver passing a car which has stopped to carry out a practice start may cross the white line that is referred to in 18.1 above.
- 24.2. For reasons of safety and sporting equity, cars may not stop in the fast lane at any time the pit exit is open without a justifiable reason (a practice start is not considered a justifiable reason).
- 24.3. For reasons of safety and sporting equity, at any time the pit exit is open, and practice starts are permitted to be carried out, any driver who wishes to perform a practice start must form up in a line and leave in the order they got there unless another car is unduly delayed.

## 25) Car number light panels for the start

- 25.1. On the left-hand side of the grid.

## 26) Removing cars from the grid

- 26.1. Through the two gates in the pit wall adjacent to grid position 1.

## 27) Reconnaissance laps

- 27.1. During the 5 minutes the pit lane is open at the start of races, it is not permitted to do more than 1 reconnaissance lap. Cars will leave the F1 pit lane and go around the track directly to the grid.

## 28) Suspending a race

- 28.1. In case of a race suspension, cars will be stopped in the fast lane of the pits in front of the pit exit lights.

Claro Ziegahn  
The FIA Formula 3 Race Director

---

**Paddock Departure and Return – Trolley and Race Cars**

**Departure from Support Paddock**

Teams have been allocated in the correct order for entry into the F1 pit lane, so please keep to this order for each transfer:

1. Carlin	6. MP Motorsport
2. VAR	7. Charouz Racing System
3. Trident	8. Hitech Grand Prix
4. Prema Racing	9. Campos Racing
5. ART Grand Prix	10. Jenzer Motorsport

Team trolleys will leave the support paddock into the endurance pit lane and go against race direction on track and enter the F1 pit lane via pit exit. Trolleys should be turned around on arrival at their allocated pit location, ready for departure via the same route at the end of all sessions.

Team personnel on foot should go up the slope behind the F2 garages and enter the F1 pit lane through the gate adjacent to the last garage.

Race Cars in the following Team Order will leave support pit lane under power and go on track to the F1 pit lane:

1. Jenzer Motorsport	6. ART Grand Prix
2. Campos Racing	7. Prema Racing
3. Hitech Grand Prix	8. Trident
4. Charouz Racing System	9. VAR
5. MP Motorsport	10. Carlin

**Note:** Transport will not be provided for team personnel with starters, after starting their cars in the support pitlane, team personnel should take the same route as team personnel on foot.

**Return to Support Paddock**

Team Trolleys:

Teams and trolleys will leave the F1 pit lane via the pit exit and enter the endurance pitlane immediately.

Race Cars:

At the end of the practice and qualifying session, after taking the chequered flag, all cars should progressively slow down, then leave the track on the right at the exit of Turn 1 and enter the endurance pit lane immediately. They should then proceed to the end of the pitlane and exit to the support paddock parc fermé area.

At the end of both races after taking the chequered flag, the podium cars should complete the lap to the F1 pit lane for the podium presentation. All other cars should progressively slow down, then leave the track on the right at the exit of Turn 1 and enter the endurance pit lane immediately. They should then proceed to the end of the pitlane and exit to the support paddock parc fermé area. The three podium cars will be under parc fermé conditions and be returned to the support paddock via pit exit.

All cars in the F1 pit lane at the end of each session will be allowed to go on track to enter the endurance pit lane immediately and drive back to the support paddock parc fermé area.

Local marshals will be in control of trolley and race car movements so please follow their instructions. The timings below are for guidance only:

**Pit Lane Procedures Times**

All timings below are approximate – please always follow the instructions of the marshals.

**Friday – Practice (10:25 – 11:10)**

Trolleys loaded and ready to depart	09:55
Trolleys released to F1 pits	approx. 10:05
Race cars released to F1 pits	approx. 10:15

**Friday – Qualifying (15:30 – 16:00)**

Trolleys loaded and ready to depart	15:00
Trolleys released to F1 pits	approx. 15:10
Race cars released to F1 pits	approx. 15:20

**Saturday – Race 1 (pit lane open 10:20)**

Trolleys loaded and ready to depart	09:50
Trolleys released to F1 pits	approx. 10:00
Race cars released to F1 pits	approx. 10:10

**Sunday – Race 2 (pit lane open 08:35)**

Trolleys loaded and ready to depart	08:05
Trolleys released to F1 pits	approx. 08:15
Race cars released to F1 pits	approx. 08:25

Claro Ziegahn  
The FIA Formula 3 Race Director



SPA Paddock to  
Pit Lane Routes.



Trolley Route To and From the F1 Pit Lane



Team Personnel Route To and From the F1 Pit Lane





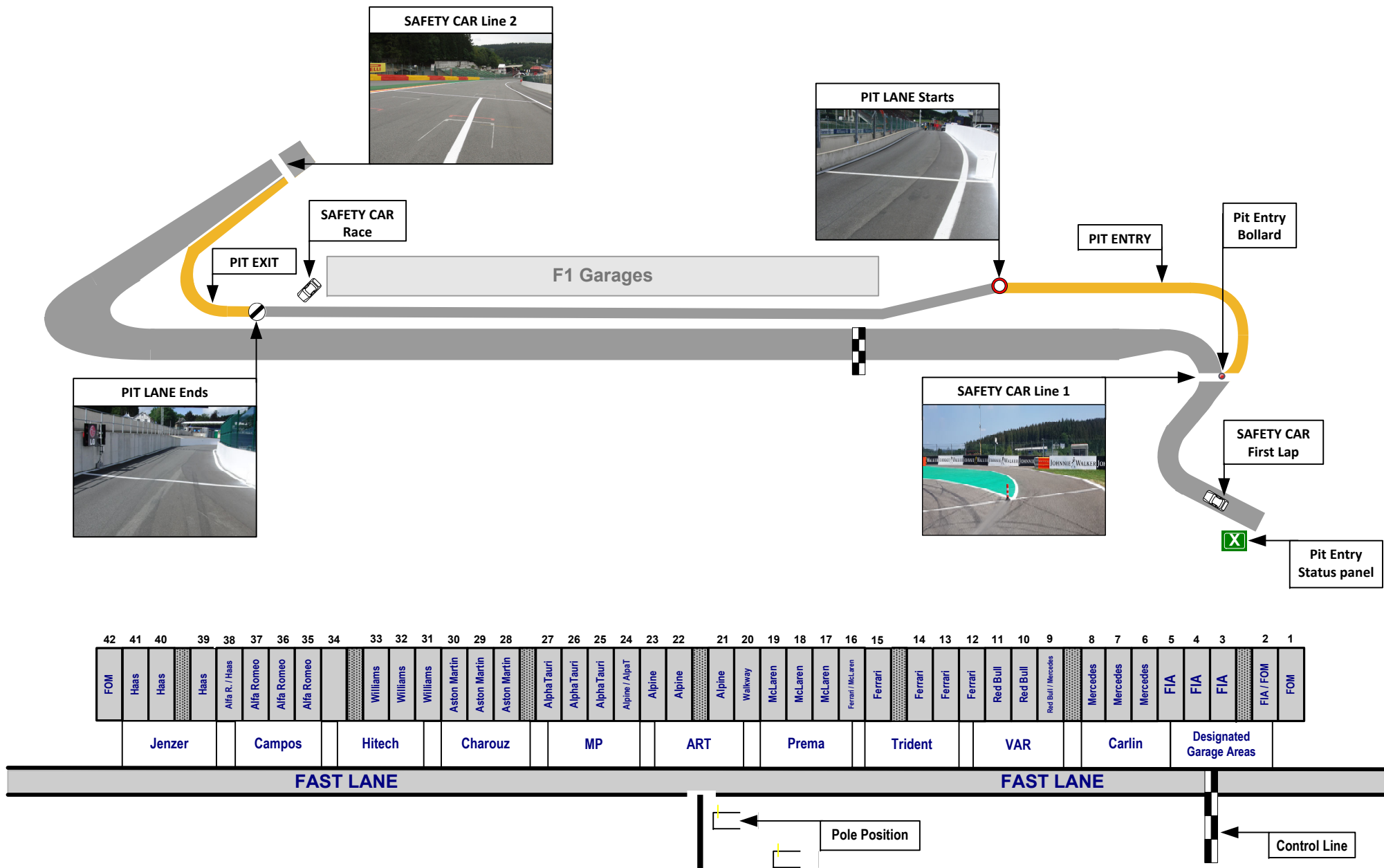

## SPA-FRANCORCHAMPS EVENT

25<sup>TH</sup> TO 28<sup>TH</sup> AUGUST 2022

---

### TYRE SCHEDULE

(ART. 24.6. 2022 FORMULA 3 CHAMPIONSHIP SPORTING REGULATIONS)

- The Formula 3 tyre parc fermé is situated in the Pirelli service area
- No wet tyres will be allowed in the tyre parc fermé
- Wet tyres remain in possession of teams
- All tyres in the possession of teams must be visible to the Scrutineers at all times during the event
- The tyre pressure and temperature master gauge is available at the F2 FIA weigh platform area

---

#### Thursday 25<sup>th</sup> August

**15:00** All teams' tyres will be released from the FIA Formula 3 tyre parc fermé

**18:00** All dry tyres must be deposited in the FIA Formula 3 tyre parc fermé

---

#### Friday 26<sup>th</sup> August

**08:25** All teams' tyres will be released from the FIA Formula 3 tyre parc fermé

**2 h after end of car Parc fermé**

All dry NEW and all USED tyres must be deposited in the FIA Formula 3 tyre parc fermé

---

#### Saturday 27<sup>th</sup> August

**08:20** All teams' tyres will be released from the FIA Formula 3 tyre parc fermé

**2 h after end of car Parc fermé**

All dry NEW and all USED tyres must be deposited in the FIA Formula 3 tyre parc fermé

---

#### Sunday 28<sup>th</sup> August

**06:35** All teams' tyres will be released from the FIA Formula 3 tyre parc fermé

**2 h after end of car Parc fermé**

All tyres must be returned to the Pirelli service area

---

## Grand Prix of Belgium 26-28/08/22 (22F3R07SPA)

Compound	FL	FR	RL	RR
<b>Medium</b>	RK7	RK7	RK8	RK8
<b>Wet</b>	RL7	RL8	RL9	RM0

Carryover
<b>MEDIUM</b>

## Minimum Pressure, Camber limits, Wear Life

	Front (psi)	Rear (psi)
<b>Slicks</b>	14.0	14.0
<b>Wet</b>	14.0	13.0

FP & Q	<b>FE Camber Limit</b> -4.75°		<b>RE Camber Limit</b> -3°	FP & Q
Race	-4.25°		-3°	Race

<b>Medium</b>	Avg wear @15 Laps N/A %	Avg wear @15 Laps N/A %
---------------	----------------------------	----------------------------

## GENERAL NOTES

Teams are kindly reminded that the following parameters will be subjected to FIA checks during the event:

- Minimum tyre pressure
- Static Camber
- Tyre allocation and Tyre swapping

## Tyre Notes

- Not permitted to switch tyres from their allocated position.
- Do not subject tyres to large deformation or impact.
- Revised prescriptions could be issued at any time during the weekend in accordance with the FIA F3 Sporting Regulations.
- Tyre pressure will be monitored in accordance with procedure outlined in the team FTP area.

- Teams are kindly asked present **Wet** rims to the Pirelli Service Area by 10:00 for initial fitting on 24/08.
- Teams are kindly asked present **Slick** rims to the Pirelli Service Area by 09:00 for initial fitting on 25/08.
- Teams are advised that mounted Wet units will be carried over from Belgium (R07SPA) to the next race event. Pirelli to transport mounted Wet units.
- Teams are reminded to remove their rims as soon as possible from the fitting area after sets have been returned.